

Start

Enter "Pincode" to check availability of delivery.

Customer will see all subscription plan, Food Items & will be able to buy food Instantly.

Customer can add food item / meal paln to cart without log in also then

Customer Logs In

Make profile
Can add upto 3 addresses, 1st will be default

1. Instruction box for each food item each order
2. "Note: If specific instruction call admin" Show this statement

Ways to order food

Instant order for food products
Lunch = 12 am to 11am
Dinner = 4 pm to 8 pm

Features of Subscription
1. User can pause & resume the plan
2. Common instruction box for meal plan
3. No time limit to buy plan

Subscription

Customisation

1. Select meal plan as per no of meals
2. User have to select separate plan for veg & non veg for lunch & dinner
3. Select dates of delivery
4. Select start day & End day
5. Preview / deselect delivery date of single plan only

1. Seperate delivery charges
2. Scheduled delivery for same day only

C

1. Add to cart
2. Preview Order

Direct Payment or Wallet payment

Preview Order

Check / Recharge wallet
Total amount will be shown

Return amount to wallet

Proceed to pay

"Add to Cart" if user want to add another plan or user can continue with single plan.

Order placed and amount deducted

Order out for delivery

Make payment : Direct or Wallet

Order delivered?

Order cancelled by Admin & delivery boy > send OTP to Azima mam

Check / Recharge wallet

Change status to order successfully delivered

Order Cancelled by Customer with in time limit?

Buy Subscription

Subscribed meal

A

B

Order cancellation time
Lunch= before 8am
Dinner= before 2pm

Change status to order cancelled

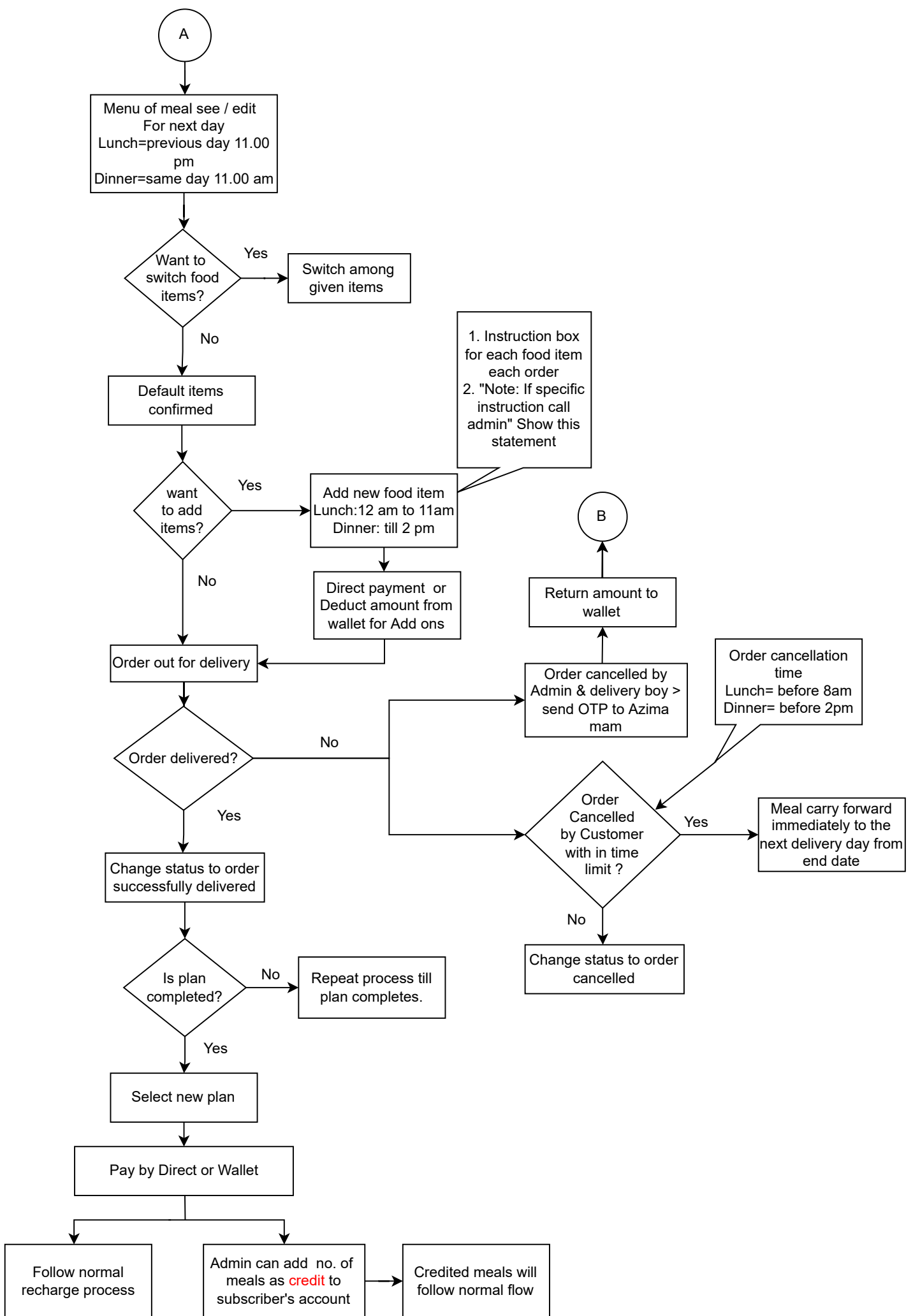

Wallet deduction for subscription (except customisation) and Instant plan

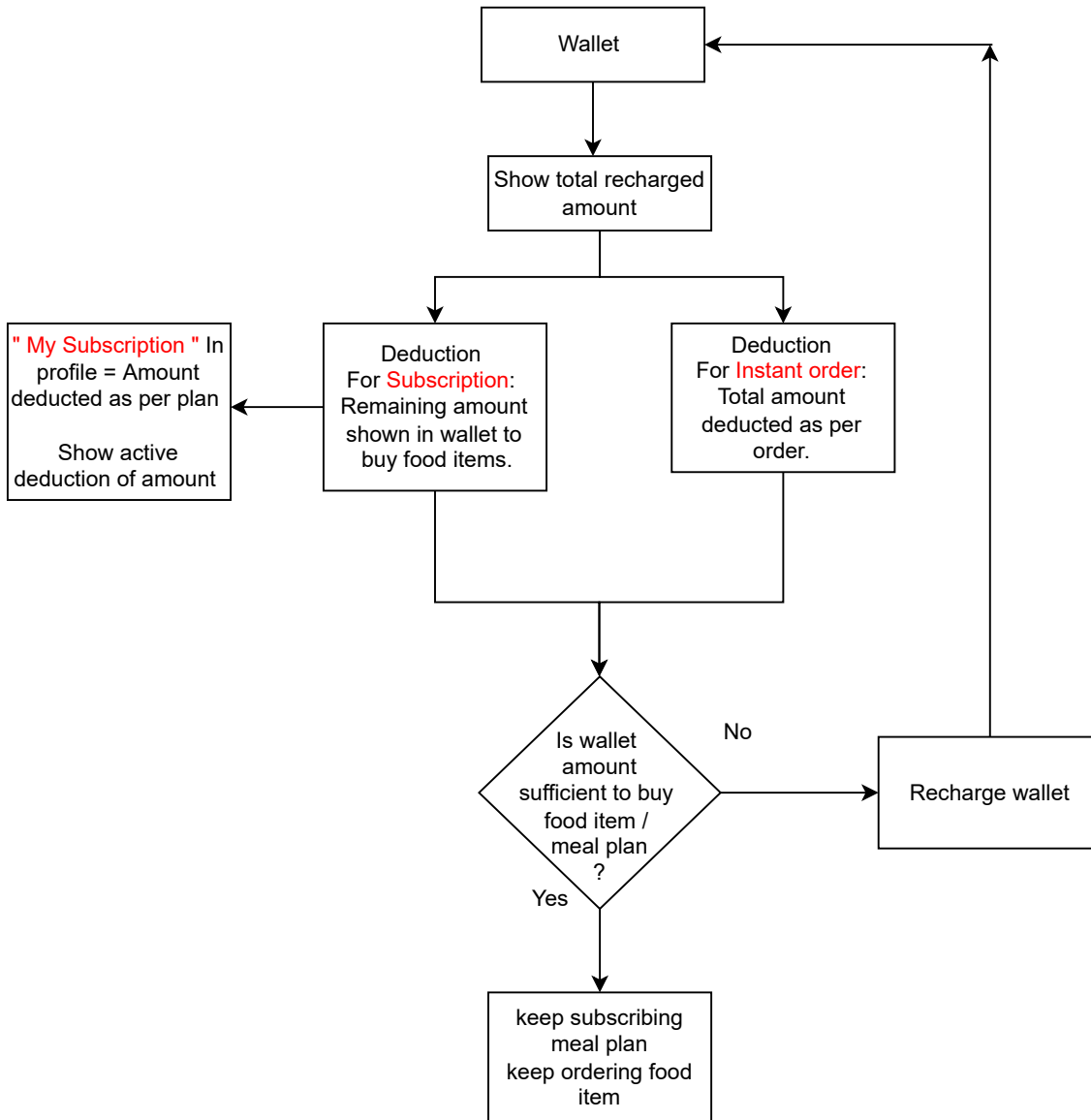

Customization in meal plan

